

# End Mount Bench

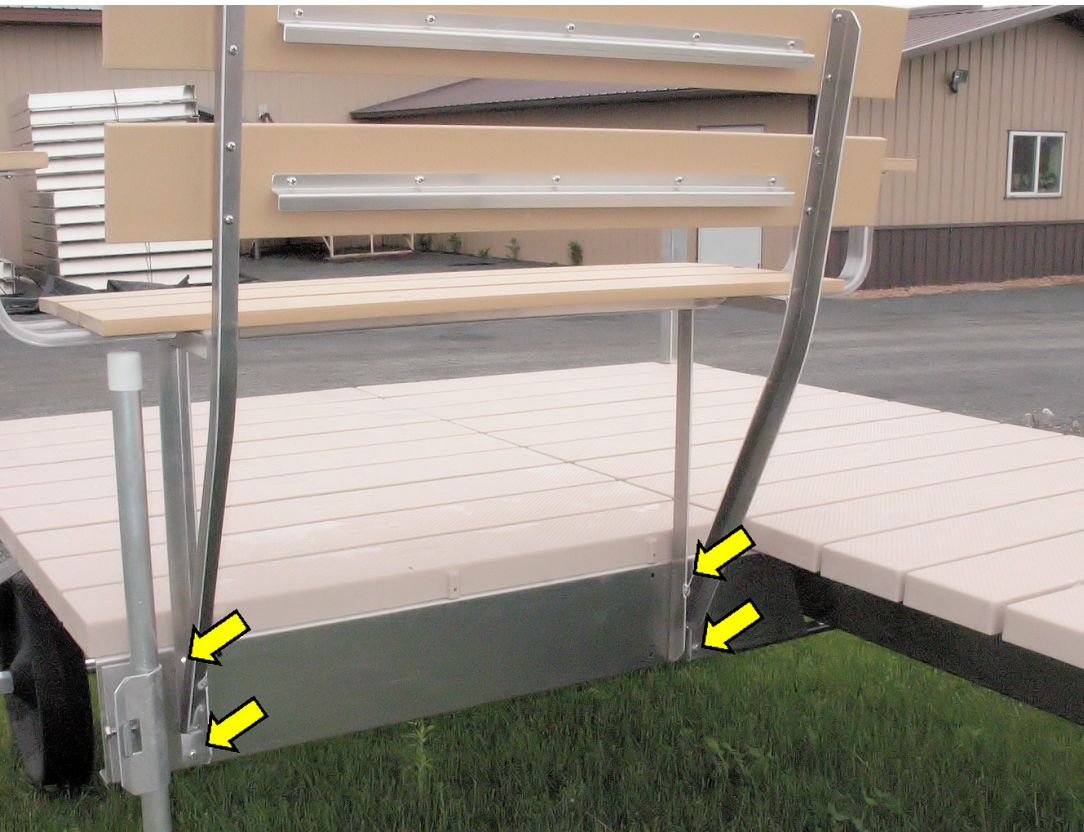

4' Wide Bench shown with 4 x 6' side section

## Attaching 4' Wide End Mount Bench

Install (4) 5/16" x 3/4" Hex Head Bolts and flange nuts on the shore end channel. Holes may need to be marked and drilled. One extra person will be needed to hold up the bench while installing. Once installed the bench can stay permit on the dock.

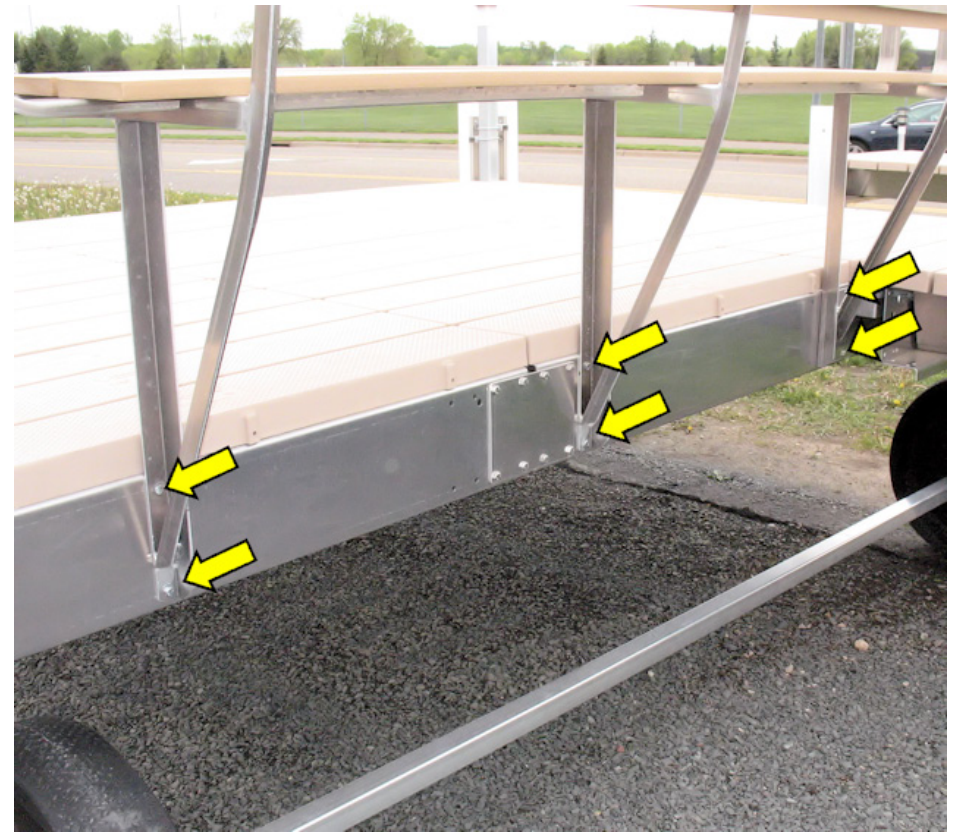

7' Wide Bench shown with 12 x 8' Sun Deck

## Attaching 7' Wide End Mount Bench

Install (6) 5/16" x 3/4" Hex Head Bolts and flange nuts on the shore end channel. Holes may need to be marked and drilled. One extra person will be needed to hold up the bench while installing. Once installed the bench can stay permit on the dock.